

Notice of Meeting

Licensing Sub-Committee

Tuesday, 27th September, 2011 at 10.00 am

**in Committee Room 2 Council Offices
Market Street Newbury**

Members Interests

Note: If you consider you may have an interest in any Application included on this agenda then please seek early advice from the appropriate officers.

Date of despatch of Agenda: Wednesday, 21 September 2011

FURTHER INFORMATION FOR MEMBERS OF THE PUBLIC

If you require further information about this Agenda, or to inspect any background documents mentioned in the reports, please contact Denise Anns.

Further information and Minutes are also available on the Council's website at www.westberks.gov.uk

Wickham Village Hall, Baydon Road, Wickham, RG20 8HJ



Agenda - Licensing Sub-Committee to be held on Tuesday, 27 September 2011
(continued)

To: Councillors Jeff Beck (Chairman), Billy Drummond and Quentin Webb
Substitutes: Councillors Ieuan Tuck

Agenda

Part I

Page No.

- | | | |
|-----|--|---------|
| 1 | Declarations of Interest
To receive any declarations of interest from Members. | |
| 2 | Schedule of Licensing Applications | |
| (1) | Application No.11/01405/LQN -Wickham Village Hall, Baydon Road, Wickham RG20 8HU
Proposal: Application for a premise licence.

Location: Wickham Village Hall, Baydon Road, Wickham, RG20 8HU.

Applicant: Wickham Village Hall Management Committee. | 1 - 22 |
| (2) | Representation from Environmental Health | 23 - 24 |
| (3) | Representation from Mr RW Bird | 25 - 26 |

Andy Day
Head of Policy and Communication

West Berkshire Council is committed to equality of opportunity. We will treat everyone with respect, regardless of race, disability, gender, age, religion or sexual orientation.

If you require this information in a different format, such as audio tape, or in another language, please ask an English speaker to contact Moira Fraser on telephone (01635) 519045, who will be able to help.



EH & L

25 AUG 2011

RECEIVED

Agenda Item 2(1)

Application for a premises licence to be granted
under the Licensing Act 2003

PLEASE READ THE FOLLOWING INSTRUCTIONS FIRST

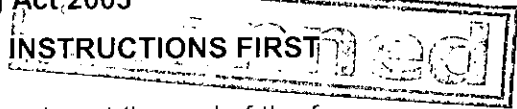

Before completing this form please read the guidance notes at the end of the form.
If you are completing this form by hand please write legibly in block capitals. In all cases ensure that your answers are inside the boxes and written in black ink. Use additional sheets if necessary.
You may wish to keep a copy of the completed form for your records.

I/We WICKHAM VILLAGE HALL MANAGEMENT COMMITTEE

(Insert name(s) of applicant)

apply for a premises licence under section 17 of the Licensing Act 2003 for the premises described in Part 1 below (the premises) and I/we are making this application to you as the relevant licensing authority in accordance with section 12 of the Licensing Act 2003

Part 1 – Premises Details

Postal address of premises or, if none, ordnance survey map reference or description WICKHAM VILLAGE HALL BAYDON ROAD WICKHAM			
Post town	NEWBURY	Post code	RG20 8HJ

Telephone number at premises (if any)	
Non-domestic rateable value of premises	£855.18

Part 2 - Applicant Details

Please state whether you are applying for a premises licence as
Please tick yes

- a) an individual or individuals * please complete section (A)
- b) a person other than an individual *
 - i. as a limited company please complete section (B)
 - ii. as a partnership please complete section (B)
 - iii. as an unincorporated association or please complete section (B)
 - iv. other (for example a statutory corporation) please complete section (B)
- c) a recognised club please complete section (B)
- d) a charity please complete section (B)

- e) the proprietor of an educational establishment please complete section (B)
- f) a health service body please complete section (B)
- g) a person who is registered under Part 2 of the Care Standards Act 2000 (c14) in respect of an independent hospital please complete section (B)
- h) the chief officer of police of a police force in England and Wales please complete section (B)

* If you are applying as a person described in (a) or (b) please confirm:

Please tick yes

- I am carrying on or proposing to carry on a business which involves the use of the premises for licensable activities; or
- I am making the application pursuant to a
 - statutory function or
 - a function discharged by virtue of Her Majesty's prerogative

(A) INDIVIDUAL APPLICANTS (fill in as applicable)

Mr <input type="checkbox"/>	Mrs <input type="checkbox"/>	Miss <input type="checkbox"/>	Ms <input type="checkbox"/>	Other Title (for example, Rev)	
Surname			First names		
I am 18 years old or over					<input type="checkbox"/> Please tick yes
Current postal address if different from premises address					
Post Town				Postcode	
Daytime contact telephone number					
E-mail address (optional)					

SECOND INDIVIDUAL APPLICANT (if applicable)

Mr <input type="checkbox"/>	Mrs <input type="checkbox"/>	Miss <input type="checkbox"/>	Ms <input type="checkbox"/>	Other Title (for example, Rev)	
Surname			First names		
I am 18 years old or over					<input type="checkbox"/> Please tick yes

Current postal address if different from premises address			
Post Town		Postcode	
Daytime contact telephone number			
E-mail address (optional)			

(B) OTHER APPLICANTS

Please provide name and registered address of applicant in full. Where appropriate please give any registered number. In the case of a partnership or other joint venture (other than a body corporate), please give the name and address of each party concerned.

Name WICKHAM VILLAGE HALL MANAGEMENT COMMITTEE
Address WICKHAM VILLAGE HALL BAYDON ROAD WICKHAM
Registered number (where applicable)
Description of applicant (for example, partnership, company, unincorporated association etc.)
Telephone number (if any)
E-mail address (optional)

Part 3 Operating Schedule

When do you want the premises licence to start?

Day		Month		Year	

If you wish the licence to be valid only for a limited period, when do you want it to end?

Day		Month		Year	

Please give a general description of the premises (please read guidance note1)
VILLAGE HALL RUN FOR THE COMMUNITY
MAIN HALL, KITCHEN, TOILETS, SMALL HALL, GRASSY AREA AND CAR PARK
LOCATED IN CENTRE OF VILLAGE

If 5,000 or more people are expected to attend the premises at any one time, please state the number expected to attend.

0

What licensable activities do you intend to carry on from the premises?

(Please see sections 1 and 14 of the Licensing Act 2003 and Schedules 1 and 2 to the Licensing Act 2003)

Provision of regulated entertainment

Please tick yes

- | | |
|---|-------------------------------------|
| a) plays (if ticking yes, fill in box A) | <input checked="" type="checkbox"/> |
| b) films (if ticking yes, fill in box B) | <input checked="" type="checkbox"/> |
| c) indoor sporting events (if ticking yes, fill in box C) | <input checked="" type="checkbox"/> |
| d) boxing or wrestling entertainment (if ticking yes, fill in box D) | <input type="checkbox"/> |
| e) live music (if ticking yes, fill in box E) | <input checked="" type="checkbox"/> |
| f) recorded music (if ticking yes, fill in box F) | <input checked="" type="checkbox"/> |
| g) performances of dance (if ticking yes, fill in box G) | <input checked="" type="checkbox"/> |
| h) anything of a similar description to that falling within (e), (f) or (g) (if ticking yes, fill in box H) | <input checked="" type="checkbox"/> |

Provision of entertainment facilities:

- | | |
|---|-------------------------------------|
| i) making music (if ticking yes, fill in box I) | <input checked="" type="checkbox"/> |
| j) dancing (if ticking yes, fill in box J) | <input checked="" type="checkbox"/> |
| k) entertainment of a similar description to that falling within (i) or (j) (if ticking yes, fill in box K) | <input checked="" type="checkbox"/> |

Provision of late night refreshment (if ticking yes, fill in box L)

Supply of alcohol (if ticking yes, fill in box M)

In all cases complete boxes N, O and P

A

Plays Standard days and timings (please read guidance note 6)			Will the performance of a play take place indoors or outdoors or both – please tick (please read guidance note 2)	Indoors	<input checked="" type="checkbox"/>
				Outdoors	<input type="checkbox"/>
				Both	<input type="checkbox"/>
Day	Start	Finish	Please give further details here (please read guidance note 3)		
Mon	0800	23 45			
Tue	0800	23 45	State any seasonal variations for performing plays (please read guidance note 4)		
Wed	0800	23 45			
Thur	0800	23 45	Non standard timings. Where you intend to use the premises for the performance of plays at different times to those listed in the column on the left, please list (please read guidance note 5)		
Fri	0800	23 45			
Sat	0800	23 45			
Sun	0800	23 00			

B

Films Standard days and timings (please read guidance note 6)			Will the exhibition of films take place indoors or outdoors or both – please tick (please read guidance note 2)	Indoors	<input checked="" type="checkbox"/>			
				Outdoors	<input type="checkbox"/>			
				Both	<input type="checkbox"/>			
Day	Start	Finish	Please give further details here (please read guidance note 3)					
Mon	0800	2345						
Tue	0800	2345						
Wed	0800	2345				State any seasonal variations for the exhibition of films (please read guidance note 4)		
Thur	0800	2345						
Fri	0800	2345						
Sat	0800	2345				Non standard timings. Where you intend to use the premises for the exhibition of films at different times to those listed in the column on the left, please list (please read guidance note 5)		
Sun	0800	2300						

C

Indoor sporting events Standard days and timings (please read guidance note 6)			Please give further details (please read guidance note 3)
Day	Start	Finish	
Mon	0800	2345	
Tue	0800	2345	
Wed	0800	2345	
Thur	0800	2345	State any seasonal variations for indoor sporting events (please read guidance note 4)
Fri	0800	2345	
Sat	0800	2345	Non standard timings. Where you intend to use the premises for indoor sporting events at different times to those listed in the column on the left, please list (please read guidance note 5)
Sun	0800	2300	

D

Boxing or wrestling entertainments Standard days and timings (please read guidance note 6)			Will the boxing or wrestling entertainment take place indoors or outdoors or both – please tick (please read guidance note 2)	Indoors	<input type="checkbox"/>
				Outdoors	<input type="checkbox"/>
Both	<input type="checkbox"/>				
Day	Start	Finish	Please give further details here (please read guidance note 3)		
Mon					
Tue			State any seasonal variations for boxing or wrestling entertainment (please read guidance note 4)		
Wed					
Thur			Non standard timings. Where you intend to use the premises for boxing or wrestling entertainment at different times to those listed in the column on the left, please list (please read guidance note 5)		
Fri					
Sat					
Sun					

E

Live music Standard days and timings (please read guidance note 6)			Will the performance of live music take place indoors or outdoors or both – please tick (please read guidance note 2)	Indoors	<input checked="" type="checkbox"/>
				Outdoors	<input type="checkbox"/>
				Both	<input type="checkbox"/>
Day	Start	Finish	Please give further details here (please read guidance note 3)		
Mon	0800	2345			
Tue	0800	2345	State any seasonal variations for the performance of live music (please read guidance note 4)		
Wed	0800	2345			
Thur	0800	2345	Non standard timings. Where you intend to use the premises for the performance of live music at different times to those listed in the column on the left, please list (please read guidance note 5)		
Fri	0800	2345			
Sat	0800	2345			
Sun	0800	2300			

F

Recorded music Standard days and timings (please read guidance note 6)			Will the playing of recorded music take place indoors or outdoors or both – please tick (please read guidance note 2)	Indoors	<input checked="" type="checkbox"/>
				Outdoors	<input type="checkbox"/>
				Both	<input type="checkbox"/>
Day	Start	Finish	Please give further details here (please read guidance note 3)		
Mon	0800	2345			
Tue	0800	2345			
Wed	0800	2345	State any seasonal variations for the playing of recorded music (please read guidance note 4)		
Thur	0800	2345	Non standard timings. Where you intend to use the premises for the playing of recorded music at different times to those listed in the column on the left, please list (please read guidance note 5)		
Fri	0800	2345			
Sat	0800	2345			
Sun	0800	2300			

G

Performances of dance Standard days and timings (please read guidance note 6)			<u>Will the performance of dance take place indoors or outdoors or both – please tick</u> (please read guidance note 2)	Indoors	<input checked="" type="checkbox"/>
				Outdoors	<input type="checkbox"/>
				Both	<input type="checkbox"/>
Day	Start	Finish	<u>Please give further details here</u> (please read guidance note 3)		
Mon	0800	2345			
Tue	0800	2345			
Wed	0800	2345	<u>State any seasonal variations for the performance of dance</u> (please read guidance note 4)		
Thur	0800	2345			
Fri	0800	2345			
Sat	0800	2345	<u>Non standard timings. Where you intend to use the premises for the performance of dance at different times to those listed in the column on the left, please list</u> (please read guidance note 5)		
Sun	0800	2300			

H

Anything of a similar description to that falling within (e), (f) or (g) Standard days and timings (please read guidance note 6)			Please give a description of the type of entertainment you will be providing		
Day	Start	Finish	Will this entertainment take place indoors or outdoors or both – please tick (please read guidance note 2)	Indoors	<input checked="" type="checkbox"/>
Mon	0800	2345		Outdoors	<input type="checkbox"/>
				Both	<input type="checkbox"/>
Tue	0800	2345	Please give further details here (please read guidance note 3)		
Wed	0800	2345			
Thur	0800	2345	State any seasonal variations for entertainment of a similar description to that falling within (e), (f) or (g) (please read guidance note 4)		
Fri	0800	2345			
Sat	0800	2345	Non standard timings. Where you intend to use the premises for the entertainment of a similar description to that falling within (e), (f) or (g) at different times to those listed in the column on the left, please list (please read guidance note 5)		
Sun	0800	2300			

1

Provision of facilities for making music Standard days and timings (please read guidance note 6)			Please give a description of the facilities for making music you will be providing	
			Will the facilities for making music be indoors or outdoors or both – please tick (please read guidance note 2)	
			Outdoors <input type="checkbox"/>	
			Both <input type="checkbox"/>	
Day	Start	Finish	Please give further details here (please read guidance note 3)	
Mon	0800	2345		
Tue	0800	2345		
Wed	0800	2345		
Thur	0800	2345		
Fri	0800	2345		
Sat	0800	2345		
Sun	0800	2300	State any seasonal variations for the provision of facilities for making music (please read guidance note 4)	
			Non standard timings. Where you intend to use the premises for provision of facilities for making music at different times to those listed in the column on the left, please list (please read guidance note 5)	

J

Provision of facilities for dancing Standard days and timings (please read guidance note 6)			Will the facilities for dancing be indoors or outdoors or both – please tick (see guidance note 2)	Indoors <input checked="" type="checkbox"/>	
				Outdoors <input type="checkbox"/>	
				Both <input type="checkbox"/>	
			<u>Please give a description of the facilities for dancing you will be providing</u>		
Day	Start	Finish			
Mon	0800	2345	<u>Please give further details here</u> (please read guidance note 3)		
Tue	0800	2345			
Wed	0800	2345	<u>State any seasonal variations for providing dancing facilities</u> (please read guidance note 4)		
Thur	0800	2345			
Fri	0800	2345	<u>Non standard timings. Where you intend to use the premises for the provision of facilities for dancing entertainment at different times to those listed in the column on the left, please list</u> (please read guidance note 5)		
Sat	0800	2345			
Sun	0800	2300			

K

Provision of facilities for entertainment of a similar description to that falling within i or j Standard days and timings (please read guidance note 6)			<u>Please give a description of the type of entertainment facility you will be providing</u>		
Day	Start	Finish	<u>Will the entertainment facility be indoors or outdoors or both – please tick</u> (please read guidance note 2)	Indoors	<input checked="" type="checkbox"/>
Mon	0800	2345		Outdoors	<input type="checkbox"/>
				Both	<input type="checkbox"/>
Tue	0800	2345	<u>Please give further details here</u> (please read guidance note 3)		
Wed	0800	2345			
Thur	0800	2345	<u>State any seasonal variations for the provision of facilities for entertainment of a similar description to that falling within i or j</u> (please read guidance note 4)		
Fri	0800	2345			
Sat	0800	2345	<u>Non standard timings. Where you intend to use the premises for the provision of facilities for entertainment of a similar description to that falling within i or j at different times to those listed in the column on the left, please list</u> (please read guidance note 5)		
Sun	0800	2300			

L

Late night refreshment Standard days and timings (please read guidance note 6)			Will the provision of late night refreshment take place indoors or outdoors or both – please tick (please read guidance note 2)	Indoors	<input type="checkbox"/>
				Outdoors	<input type="checkbox"/>
				Both	<input type="checkbox"/>
Day	Start	Finish	<u>Please give further details here</u> (please read guidance note 3)		
Mon					
Tue			<u>State any seasonal variations for the provision of late night refreshment</u> (please read guidance note 4)		
Wed					
Thur			<u>Non standard timings. Where you intend to use the premises for the provision of late night refreshment at different times, to those listed in the column on the left, please list</u> (please read guidance note 5)		
Fri					
Sat					
Sun					

M

Supply of alcohol Standard days and timings (please read guidance note 6)			Will the supply of alcohol be for consumption (Please tick box) (please read guidance note 7)	On the premises	<input type="checkbox"/>
				Off the premises	<input type="checkbox"/>
				Both	<input type="checkbox"/>
Day	Start	Finish	State any seasonal variations for the supply of alcohol (please read guidance note 4)		
Mon					
Tue					
Wed					
Thur					
Fri					
Sat					
Sun					
			Non standard timings. Where you intend to use the premises for the supply of alcohol at different times to those listed in the column on the left, please list (please read guidance note 5)		

State the name and details of the individual whom you wish to specify on the licence as premises supervisor

Name	
Address	
Postcode	
Personal Licence number (if known)	
Issuing licensing authority (if known)	

N

Please highlight any adult entertainment or services, activities, other entertainment or matters ancillary to the use of the premises that may give rise to concern in respect of children (please read guidance note 8)

O

Hours premises are open to the public Standard days and timings (please read guidance note 6)			State any seasonal variations (please read guidance note 4)
Day	Start	Finish	
Mon	0800	2345	Non standard timings. Where you intend the premises to be open to the public at different times from those listed in the column on the left, please list (please read guidance note 5)
Tue	0800	2345	
Wed	0800	2345	
Thur	0800	2345	
Fri	0800	2345	
Sat	0800	2345	
Sun	0800	2300	

P Describe the steps you intend to take to promote the four licensing objectives:

a) General – all four licensing objectives (b,c,d,e) (please read guidance note 9)

NOTICES ARE SHOWN IN SIDE THE VILLAGE HALL
WHEN THE HALL IS HIRED OUT THE PERSON WILL BE TOLD AND INFORMATION IS
SHOWEN ON THE HIRERS FORM WHICH THEY HAVE TO READ AND SIGN

b) The prevention of crime and disorder

ASKING PEOPLE TO BE QUIET WHEN LEAVING THE HALL
NOT SLAMMING CAR DOORS
ENSURE NO DISORDERLY BEHAVIOR TAKES PLACE WITHIN OR OUT OF THE VILLAGE
HALL
MAKE SURE THERE IS NO OVERCROWDING

c) Public safety

FIRE RISK ASSESSMENTS
USERS WILL BE MADE AWRE OF THE ESCAPE ROUTES FOR EMERGENCY AND THE
ASSEMBLY POINT
A PLAN OF ALL EMERGENCY EXITS AND EXTINGUISHERS IS SHOWEN WITHIN THE
HALL
FIRE SYSTEM THROUGH OUT VILLAGE HALL

d) The prevention of public nuisance

ENSURE IN LETTING THE HIRERS KNOW OF THE IMPORTANCE OF AVOIDING ANY
PUBLIC NUISANCE IN AND OUT OF VILLAGE HALL
THE IMPORTANCE OF LEAVING QUIETTY (NOTICES ARE DISPLAYED WITHIN THE
VILLAGE HALL)
MAKE SURE NO LITTER IS LEFT OUTSIDE

e) The protection of children from harm

KEEPING CHILDREN AWAY FROM BARS IF ALOCHAL IS SOLD
MAKING SURE NO DRUGS ARE ON THE PREMISES
MAKING SURE FILMS ARE AGE APPROPRATE

Please tick yes

- I have made or enclosed payment of the fee
- I have enclosed the plan of the premises
- I have sent copies of this application and the plan to responsible authorities and others where applicable
- I have enclosed the consent form completed by the individual I wish to be premises supervisor, if applicable
- I understand that I must now advertise my application
- I understand that if I do not comply with the above requirements my application will be rejected

IT IS AN OFFENCE, LIABLE ON CONVICTION TO A FINE UP TO LEVEL 5 ON THE STANDARD SCALE, UNDER SECTION 158 OF THE LICENSING ACT 2003 TO MAKE A FALSE STATEMENT IN OR IN CONNECTION WITH THIS APPLICATION

Part 4 – Signatures (please read guidance note 10)

Signature of applicant or applicant's solicitor or other duly authorised agent (See guidance note 11). **If signing on behalf of the applicant please state in what capacity.**

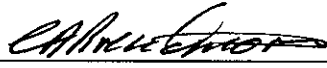
Signature	
Date	24-08-2011
Capacity	SECRETARY

For joint applications signature of 2nd applicant or 2nd applicant's solicitor or other authorised agent. (please read guidance note 12). **If signing on behalf of the applicant please state in what capacity.**

Signature	
Date	
Capacity	

Contact name (where not previously given) and postal address for correspondence associated with this application (please read guidance note 13)

MRS CHRISTINE BREADMORE
6, MANT CLOSE
WICKHAM

Post town	NEWSBURY	Post code	RG20 8HN
Telephone number (if any)	01488 608403		
If you would prefer us to correspond with you by e-mail your e-mail address (optional)			
Chrisbreadmore@psmail.net			

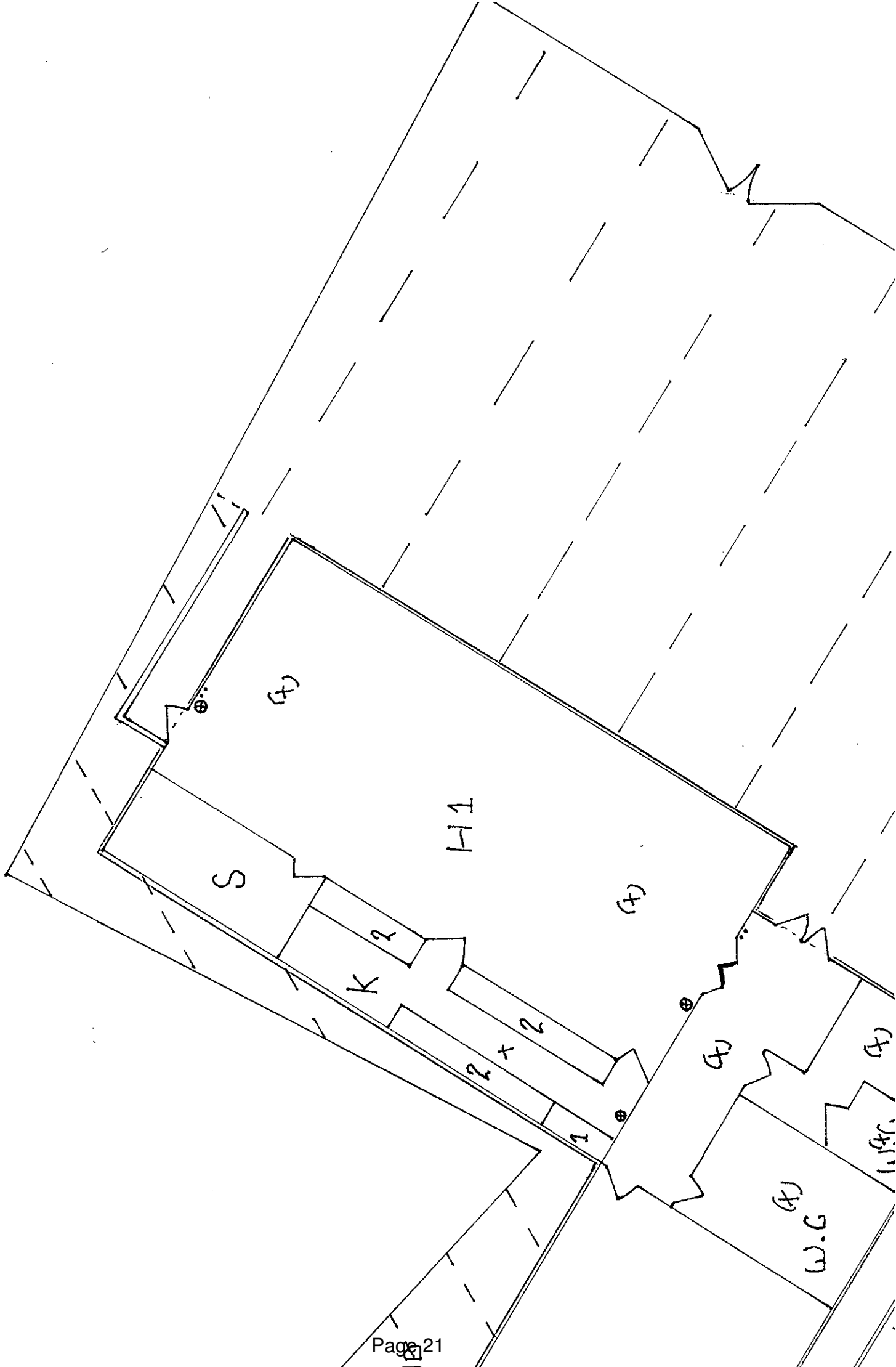

This page is intentionally left blank

MEMORANDUM

To: Senior Licensing Officer **Our Ref:** 11/03166/LIC_N
From: Rosemary Green **Your Ref:**
Extn: 2074 **Date:** 7 September 2011

**Licensing Act 2003 – Application for a premise licence
Wickham Village Hall, Baydon Road, Wickham**

Having regard to the above application I would make the following comments:

1. The village hall is located in the centre of the village close to a crossroads, with residential properties in close proximity. One property is within 3 metres of the eastern façade of the site, with another property within 10 metres of the northern façade.
2. The application is for live and recorded music (indoors) along with other associated regulated entertainment Monday – Sat 08:00-23:45, and on Sunday 08:00-23:00.
3. There is concern that there will be noise disturbance from amplified music at nearby residential properties due to the close proximity of the hall during the late evening. There are no specific conditions detailed in Section Pd) The Prevention of Public Nuisance to cover control of noise from the premises.

In summary it is recommended that the application for a premise licence be refused as there is the likelihood of noise disturbance from live and recorded music.

Please do not hesitate to contact me if you have any queries or wish to discuss the matter further.

Regards

Rosemary Green
Senior Environmental Health
Tel: 01635 519074
Email: rjgreen@westberks.gov.uk

This page is intentionally left blank

From: Dick Bird [mailto:dickbird@waitrose.com]

Sent: 17 September 2011 10:18

To: Licensing

Subject: Objection to Premises Licence Application for Wickham Village Hall: Ref 11/01405/LQN

For Property and Public Protection, Environmental Health & Licensing

West Berkshire District Council

Faraday Road

Newbury

Dear Sirs

Your Ref: 11/01405/LQN

1. I understand that the Wickham Village Hall Management is seeking a new premises licence for the provision of regulated entertainment.
2. At its meeting on 14th September, Welford and Wickham Parish Council supported the application, despite strong concerns raised by a number of local residents.
3. I wish to record my objection to the terms of the licence as applied for on the basis that it would create considerable noise nuisance and parking difficulties for residents of Wickham who live adjacent or close to the Village Hall.
4. On the ground of noise nuisance, I observe that the Village Hall has only single glazing in its windows and that private homes abut it on two sides.
5. On the parking difficulties, there is a significant parking problem in the area of the Village Hall when it is in use. [The problem occurs to a greater degree in the mornings and afternoons during term time when parents deposit and pick up children at Welford & Wickham School nearby.] The Hall is situated on the junction of the Baydon Road (B.4000) and Welford Road. There is space within the curtilage of the Hall for only around 8 vehicles. Others routinely park on Welford Road and in the adjacent St Swithins Close. Parking in Welford Road near the junction with Baydon Road poses safety issues, especially at night, for vehicles turning into Welford Road. Cars are often parked without lights, which is technically legal now that Welford Road (but not Baydon Road) is within a 30 mile/h limited zone. However, parking within 10m of the junctions with Baydon Road and St Swithins Close is also common, even though this is illegal.
6. Overflow parking into St Swithins Close is common, and has on occasions in the past caused access problems for residents.
7. It would I believe be reasonable on both the above grounds for the licence to limit the way Wickham Village Hall can be used for the prescribed purposes. I therefore request that the terms of the licence be amended to reduce both the hours during which potentially noisy events are held, and the number of such events.
8. I therefore ask the licensing authority to require that:
 - a. performances which might generate significant noise for residents, including but not

limited to live music, recorded music, and performances of dance, be limited to six occasions per year;

- b. performances which do not create significant noise for residents be limited to three per week;
- c. Events not be permitted to commence before 0900 on any day;
- d. Events not be permitted to continue after 2330 on Saturdays, nor after 2300 on any other day.

9. As I understand it, such limits would be above the current usage of the Hall, and would allow the Hall to maintain its role in village life without undue restriction.

10. I believe no application is being made by the Village Hall for the sale or supply of alcohol. If this is wrong, please inform me immediately because it would considerably magnify my existing concerns and I would strongly object to such licence being granted.

Your faithfully

R W Bird
5 St Swithins Close
Wickham
RG20 8HJ